

# Software/ Web Application for REC Framework

Application being developed by:  
CRISIL Infrastructure Advisory

19th March 2010



# Agenda

---

- Home Page Presentation (on live User Interface)**
- Screen Snapshots of various Processes of REC**

# REC Web Application - Processes

---

## ➤ **New RE Generator Sign Up**

## ➤ **Accreditation**

- Role of RE Generator
- Role of State Agency

## ➤ **Registration**

- Role of RE Generator
- Role of Central Agency

## ➤ **Issuance of REC**

- Role of RE Generator
- Role of Central Agency

## ➤ **Reports**

# New RE Generator Sign Up

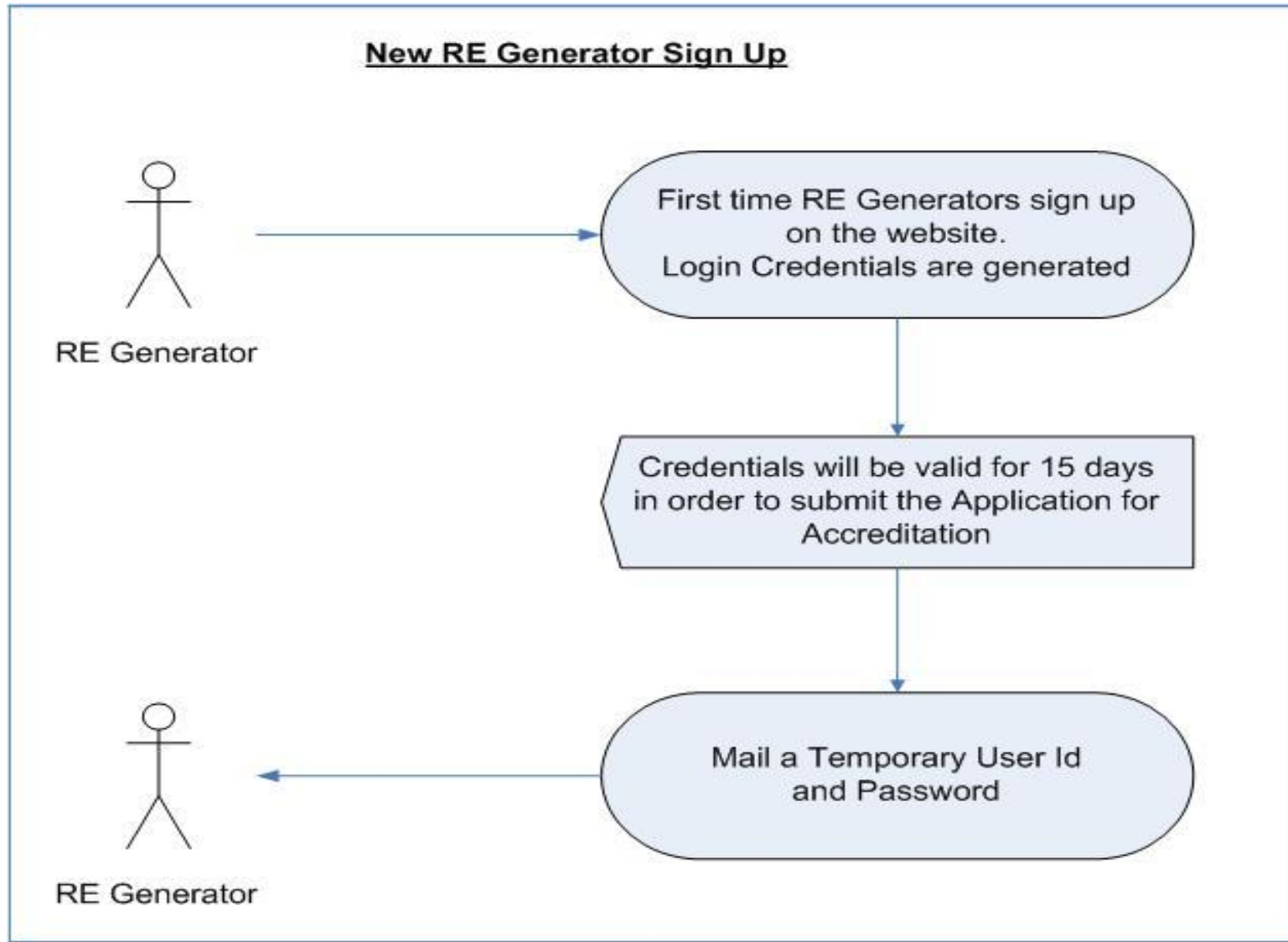



Fields Marked in \* is mandatory

## Sign up

### Personal Details

Company Name	:	<input type="text" value="Suzlon Energy Ltd"/>	*
Address 1	:	<input type="text" value="Hadapsar"/>	*
Address 2	:	<input type="text"/>	
City	:	<input type="text" value="Pune"/>	*
State	:	<input type="text" value="Maharashtra"/>	*

### Contact Details

Contact No.	:	<input type="text" value="020"/> <input type="text" value="66444103"/>	*
Fax No.	:	<input type="text"/> <input type="text"/>	
Email	:	<input type="text" value="admin@suzlon.com"/>	*
Website	:	<input type="text" value="www.suzlon.com"/>	
		<input type="text" value="fnz9"/> <input type="text" value="fnz9"/>	

**Windows Internet Explorer**

Your credentials will be valid for 15 days in order to submit the Application for Accreditation.

# Accreditation (Role: RE Generator)

## Accreditation (Role: RE Generator)

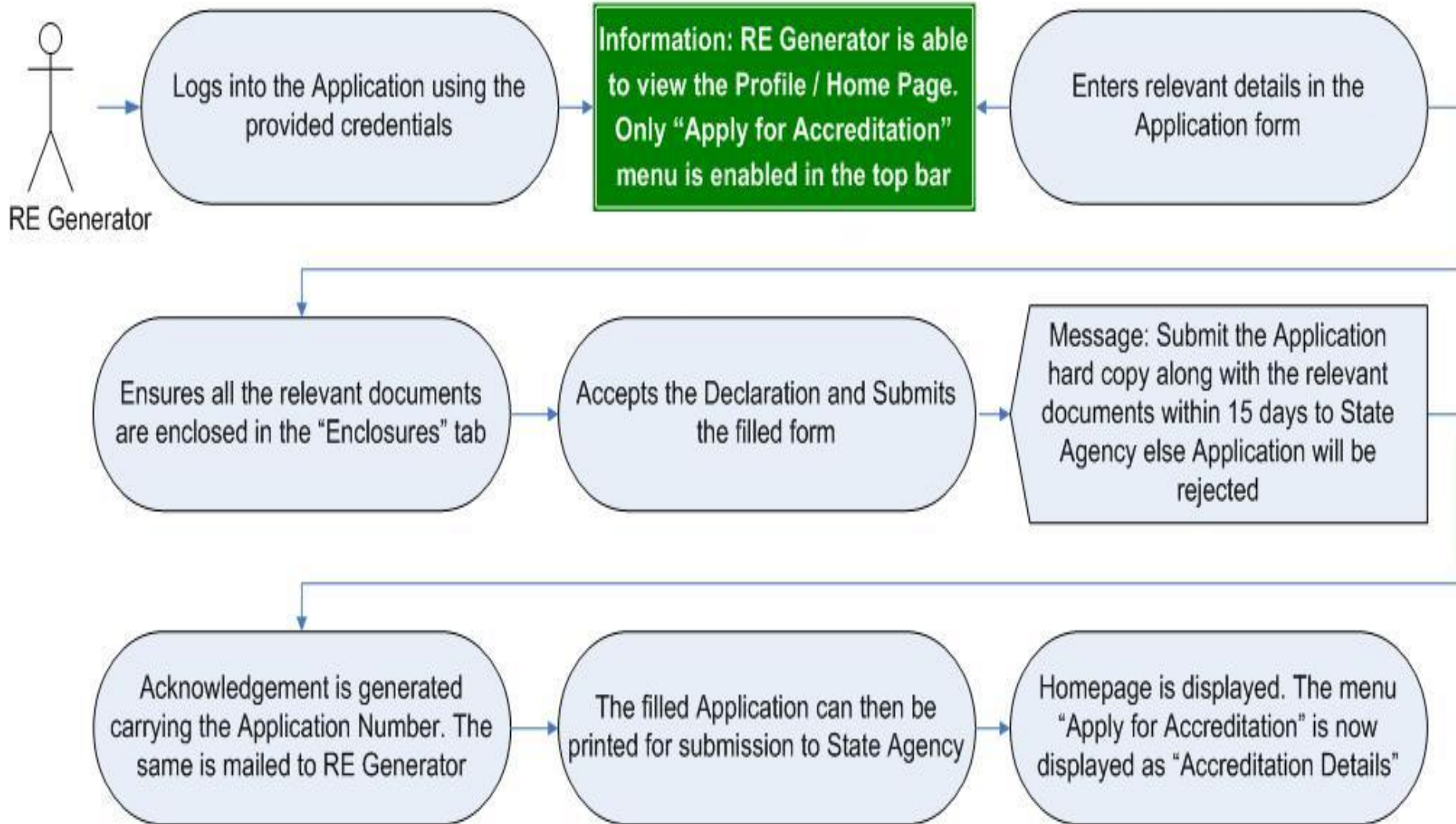



Search

- Home
- Apply for Accreditation
- Apply for Registration
- Apply for Issuance
- MIS Report
- Update Profile
- Change Password

### Company Details

Address	: One Earth, Opp. Magarpatta City, Hadapsar Pune 411 0028 .India.
Contact No.	: +91-20-4012 2000
Fax No.	: +91-20-4012 2100 / 4012 2200
Email	: <a href="mailto:suzloncorpcomm@suzlon.com">suzloncorpcomm@suzlon.com</a>

### Plant Details

Location	: Bhuj
Established	: 2006
Products	: Rotor Blades
Capacity	: 1000 MW



### Personal Details

Name of the Applicant *	:	<input type="text"/>
Type of the Applicant *	:	Please select type of Operator <input type="button" value="v"/>
Postal Address of the Applicant *	:	<input type="text"/>
Town/Suburb *	:	<input type="text"/>
State *	:	Please select state <input type="button" value="v"/>
Postal Code *	:	<input type="text"/>

### Contact Details

Primary Contact Name *	:	<input type="text"/>
Position/Designation *	:	<input type="text"/>
Phone *	:	<input type="text"/> <input type="text"/>
Fax No.	:	<input type="text"/> <input type="text"/>
Mobile *	:	<input type="text"/>
E-mail Address *	:	<input type="text"/>
Website	:	<input type="text"/>



### Operators Personal Details

Operator details same as Owner	:	<input type="checkbox"/>
Name of the Operator *	:	<input type="text"/>
Type of the Operator *	:	<input type="text" value="Please select type of Operator"/>
Postal Address of the Operator *	:	<input type="text"/>
Town/Suburb *	:	<input type="text"/>
State *	:	<input type="text" value="Please select State"/>
Postal Code *	:	<input type="text"/>

### Operators Contact Details

Primary Contact Name of Operator *	:	<input type="text"/>
Position/Designation	:	<input type="text"/>
Phone *	:	<input type="text"/> <input type="text"/>
Fax No.	:	<input type="text"/> <input type="text"/>
Mobile *	:	<input type="text"/>
E-mail Address of Operator *	:	<input type="text"/>
Website	:	<input type="text"/>



Name of the Concerned Licensee under whose jurisdiction the entity is located \* :

Address of the Concerned Licensee \* :

State \* : Please select State

Postal Code \* :

[Add More](#)

S No.	Line		Voltage	Action
	From	To		
<input type="text"/>	<input type="text"/>	<input type="text"/>	<input type="text"/>	



Confirmation of availability of land in possession	: <input checked="" type="checkbox"/>
Evacuation arrangement: Permission letter from STU	: <input checked="" type="checkbox"/>
Confirmation of Metering Arrangement and Metering Location	: <input checked="" type="checkbox"/>
Proposed date of commissioning	: <input checked="" type="checkbox"/>
Copy of Offtake/PPA Agreement (or Undertaking)	: <input checked="" type="checkbox"/>
Capacity criteria (>250 kw): Enclosed Certificate	: <input checked="" type="checkbox"/>
Use of fossil fuel (Undertaking for compliance)	: <input checked="" type="checkbox"/>
Confirmation of payment of Accreditation fees/charges	: <input checked="" type="checkbox"/>

[Reset](#) [Next to Declaration](#)

[Save as draft](#)



## Declaration

I/We certify that all information furnished above is/are true to the best of my/our knowledge and belief. I/We shall abide by such terms and conditions that the Central Electricity Regulatory Commission or \_\_\_\_\_ (name of the State) Electricity Regulatory Commission may impose to participate in the Renewable Energy Certificate Mechanism from time to time.

I/We hereby also confirm that 'no' Power Purchase Agreement has been or shall be signed to sell electricity generated from the proposed renewable energy generating station at preferential tariff determined by the Appropriate Commission.

I/We hereby also confirm that the electricity generated from the proposed renewable energy generating station shall be sold either to the distribution licensee of the area in which the generating station is located at a price not exceeding the pooled cost of power purchase of such distribution licensee or to any other licensee or to an open access consumer at a mutually agreed price, or through power exchange.

Signature of the applicant  
(Seal of the Company)

Date :  
Place :

I read and agree with Declaration above.

f n z 9

**Submit**

**Save as draft**



## Declaration

I/We certify that all information furnished above is/are true to the best of my/our knowledge and belief. I/We shall abide by such terms and conditions that the Central Electricity Regulatory Commission or \_\_\_\_\_ (name of the State) Electricity Regulatory Commission may impose to participate in the Renewable Energy Certificate Mechanism from time to time.

I/We hereby also confirm that 'no' Power Purchase Agreement has been or shall be signed to sell electricity generated from the proposed renewable energy generating station at preferential tariff determined by the Appropriate Commission.

I/We hereby also confirm that the electricity generated from the proposed renewable energy generating station shall be sold either to the distribution licensee of the area in which the generating station is located at a price not exceeding the pooled cost of power purchase of such distribution licensee or to any other licensee or to an open access consumer at a mutually agreed price, or through power exchange.

Date :  
Place :

**Windows Internet Explorer**



Submit the hard copy of Application along with relevant documents within 15 days to State Agency else Application will be rejected.

OK

Signature of the applicant  
(Seal of the Company)

I read and agree with Declaration above.

f n z 9



Search

<a href="#">Home</a>	<a href="#">Accreditation Details</a>	<a href="#">Apply for Registration</a>	<a href="#">Apply for Issuance</a>	<a href="#">MIS Report</a>	<a href="#">Update Profile</a>	<a href="#">Change Password</a>	
----------------------	---------------------------------------	----------------------------------------	------------------------------------	----------------------------	--------------------------------	---------------------------------	--

### Company Details

Address	: One Earth, Opp. Magarpatta City, Hadapsar Pune 411 0028 .India.
Contact No.	: +91-20-4012 2000
Fax No.	: +91-20-4012 2100 / 4012 2200
Email	: suzloncorpcomm@suzlon.com

### Plant Details

Location	: Bhuj
Established	: 2006
Products	: Rotor Blades
Capacity	: 1000 MW

<a href="#">Accreditation No.</a>	<a href="#">Accreditation Date</a>	<a href="#">Status</a>	<a href="#">Application Date</a>	<a href="#">Days Remained</a>
N/A	N/A	Application in process	12-03-2010	9 days

# Accreditation (Role: State Agency)

## Accreditation (Role: State Agency)

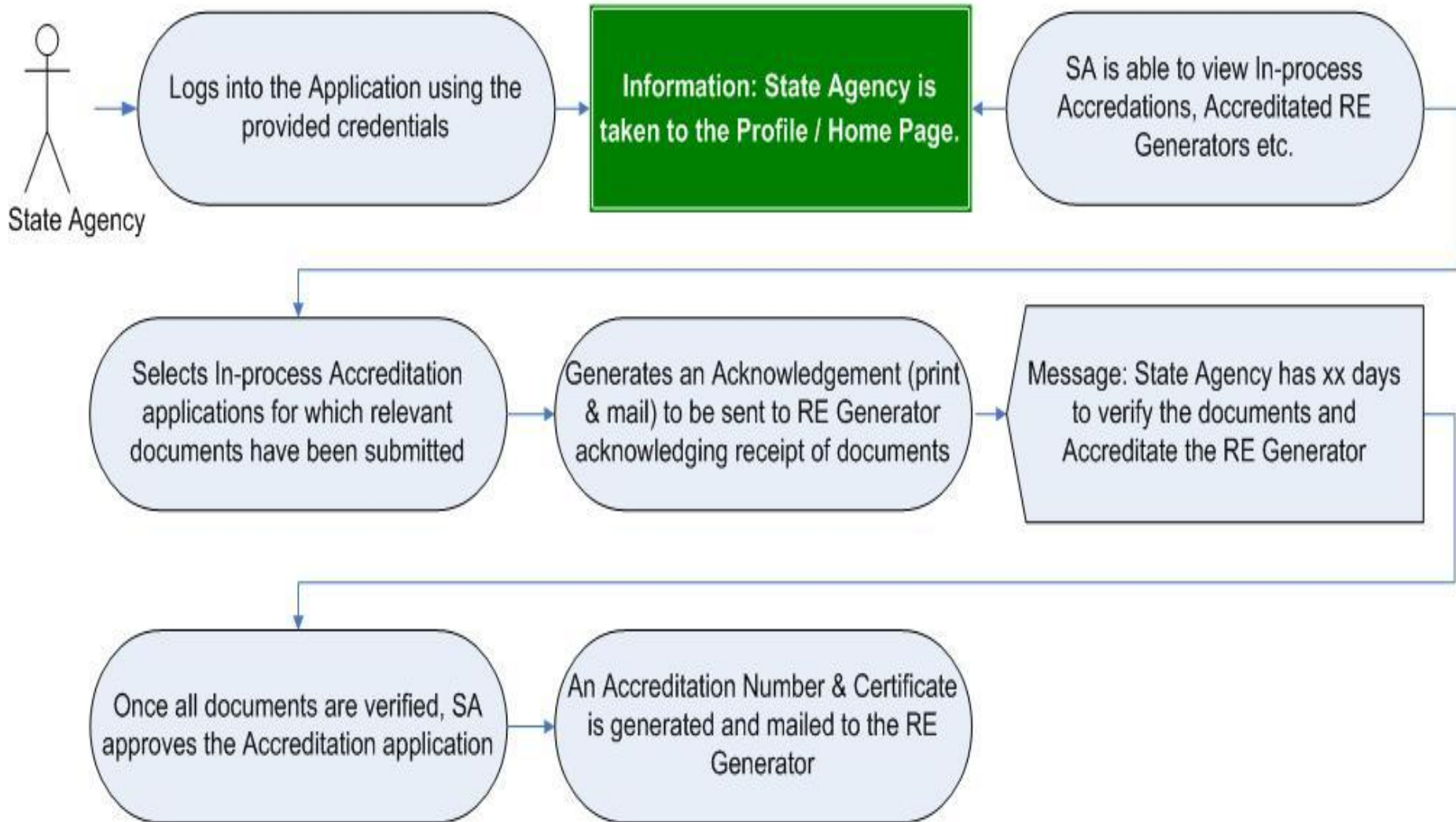



## State Nodal Agency Details

State Agency Name	: MEDA [Maharashtra Energy Development Agency]
Address	: Maharashtra Energy Development Agency (MEDA), S.No. 191/A, Phase1, 2nd Floor, MHADA Commercial Complex, Opp. Tridal Nagar, Yerawada, Pune - 411 006.
Contact No.	: 020-26615354
Fax No.	: 020-26615031
Email	: meda@meda.com

## Latest Accreditations in-process

Application No.	Applicant Name	Application Date	Expiry Date
AP-ACCR-XX06	<a href="#">Tulaja Bhawani wind farm</a>	12-03-2010	28-03-2010
AP-ACCR-XX64	<a href="#">Meru Energy PVT LTD</a>	10-03-2010	05-04-2010
AP-ACCR-XX078	<a href="#">Suzlon Energy PVT LTD</a>	01-03-2010	25-03-2010
AP-ACCR-XX34	<a href="#">Suvirna Vidut Mandal</a>	21-02-2010	18-03-2010
AP-ACCR-XX67	<a href="#">Amrom Energy Co-operation</a>	13-02-2010	03-03-2010

## Latest Activities from State Agency

Actions	Action Date
Received hard copies of documents from Tulaja Bhawani wind farm.	19-03-2010 17:15
Received hard copies of documents from Suzlon Energy PVT LTD.	15-03-2010 13:43
Accredited Relion Energy PVT LTD.	09-03-2010 10:43
Amrom Energy Co-operation has been Registered by Central Agency.	22-02-2010 11:43
Rejected Nion Powers due to insufficient documents.	19-02-2010 12:23

## Application Submitted [But Document not yet submitted]

Application No.	Applicant Name	Application Date	Expiry Date
AP-ACCR-XX34	<a href="#">Suvirna Vidut Mandal</a>	21-02-2010	18-03-2010
AP-ACCR-XX67	<a href="#">Amrom Energy Co-operation</a>	13-02-2010	03-03-2010



Home	In-process Accreditations	Accredited RE Generators	Registered RE Generators	Rejected Accreditations	Reports
------	---------------------------	--------------------------	--------------------------	-------------------------	---------

**Owner Details**

**Personal Details**

Name of the Applicant	: Suzlon Energy Limited
Type of the Applicant	: Pvt. Ltd. Co.
Postal Address of the Applicant	: One Earth,Opp. Magarpatta City,Hadapsar
Town/Suburb	: Pune
State	: Maharashtra
Postal Code	: 4110028

**Contact Details**

Primary Contact Name	: Tulsi Tanti
Position/Designation	: Managing Director
Phone	: +91-20-4012 2000
Fax No.	: +91-20-4012 2100
Mobile	: +919968685598
E-mail Address	: suzloncorpcomm@suzlon.com
Website	: www.suzlon.com

**Operator Details**

**Operators Personal Details**

Operator details same as Owner	: No
Name of the Operator	: Sumant Sinha
Type of the Operator	: Pvt. Ltd. Co.
Postal Address of the Operator	: One Earth,Opp. Magarpatta City,Hadapsar
Town/Suburb	: Pune
State	: Maharashtra
Postal Code	: 4110028

**Operators Contact Details**

Primary Contact Name of Operator	: Sumant Sinha>
Position/Designation	: Chief Operating Officer
Phone	: +91 20 4012 2000
Fax No.	: +91 20 4012 2000
Mobile	: +919896587458
E-mail Address of Operator	: sumant.sinha@suzlon.com
Website	: www.suzlon.com

Name of the Bank	:	HDFC Bank
Bank Draft Number/ECS Reference Number	:	654387
Date of Transaction	:	23/09/2010
Amount Paid	:	4500

#### Encloser

Name of the Bank	:	HDFC
------------------	---	------

#### Declaration

### Declaration

I/We certify that all information furnished above is/are true to the best of my/our knowledge and belief. I/We shall abide by such terms and conditions that the Central Electricity Regulatory Commission or Maharashtra Electricity Regulatory Commission may impose to participate in the Renewable Energy Certificate Mechanism from time to time.

I/We hereby also confirm that 'no' Power Purchase Agreement has been or shall be signed to sell electricity generated from the proposed renewable energy generating station at preferential tariff determined by the Appropriate Commission.

I/We hereby also confirm that the electricity generated from the proposed renewable energy generating station shall be sold either to the distribution licensee of the area in which the generating station is located at a price not exceeding the pooled cost of power purchase of such distribution licensee or to any other licensee or to an open access consumer at a mutually agreed price, or through power exchange.

Signature of the applicant  
(Seal of the Company)

Date : 18/03/2010  
Place : Delhi

I read and agree with Declaration above.

Comments / Reasons

I have verified all the details and accredit this RE Generator.

Approve

Reject

## CERTIFICATE OF ACCREDITATION

---

This is to certify that \_\_\_\_\_ (Name of the Applicant) having/proposing to install it's RE generating station at \_\_\_\_\_ (Proposed Location, Physical Address) with Capacity \_\_\_MW, utilising \_\_\_\_\_ (Name of the RE Resource) has been granted Accreditation for its said RE Generating Station with effect from \_\_\_\_\_.

This accreditation is granted subject to fulfilling the Rules, Regulations and Procedures specified by the Central Agency from time to time. The validity of this certificate is mandated through ongoing surveillance.

Issue Date	Expiration Date	Certificate Number
29-03-2010	29-03-2011	A-MHWD3333290310

Authorised Signatory of the Accreditation Agency

(Name and Address of the State Agency)

# Registration (Role: RE Generator)

## Registration (Role: RE Generator)

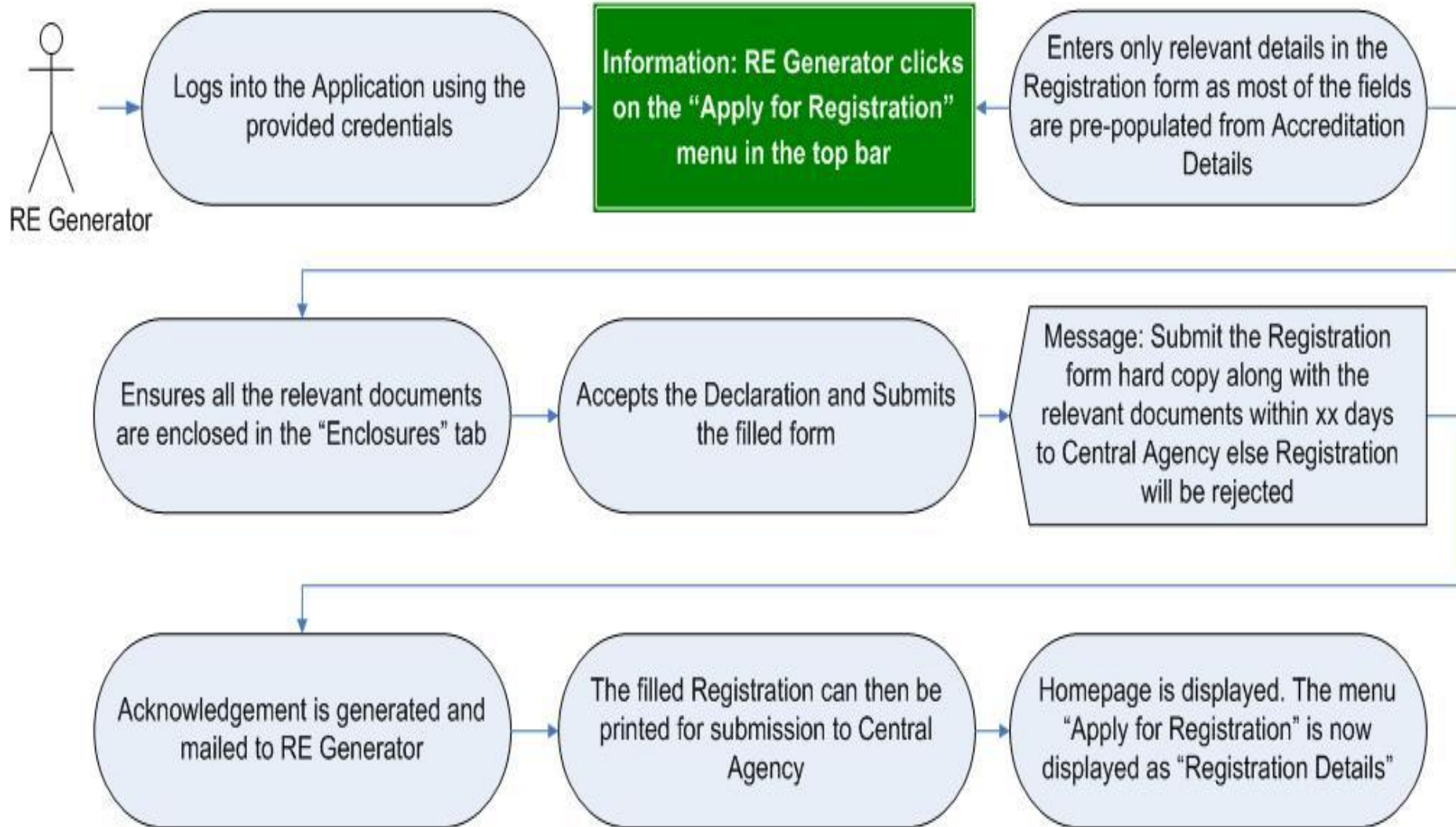



Search

- Owner Details
- Operator Details
- Station Details
- Metering Details
- Clearance Details
- General Details
- Fee & Charges
- Enclosure
- Declaration

### Personal Details

Name of the Applicant	: Tulzabhavani wind farms
Type of the Applicant	: Pvt. Ltd. Co.
Postal Address of the Applicant	: Tulzabhavani wind farms, Bhavani mata road, Satara-Pune Highway, Satara, Maharashtra.
Town/Suburb	: Satara
State	: Maharashtra
Postal Code	: 405643

### Contact Details

Primary Contact Person Name	: Mr. Rajesh Kalbhor
Position	: Chief Engineer
Phone	: 0251-3425654
Fax No.	: 256378499
Mobile	: 09652356355
E-mail Address	: twf@wind.com



Search

- Owner Details
- Operator Details
- Station Details
- Metering Details
- Clearance Details
- General Details
- Fee & Charges
- Enclosure
- Declaration

**Power station Details**

Name of Power Station	: Maharashtra State Load Dispach Center		
Physical Address of the RE Generating Station	: Maharashtra State Load Dispach Center, Pune.		
Town/Suburb	: Pune		
State	: Maharashtra		
Postal Code	: 402012		
Land Details	: Owned		
Total Installed Capacity of RE Generating Station (in kW)	: 800 KW		
Renewable Energy Resources	: Wind		
Number of units for which Registration is sought	: 5		
Unit Number, Corresponding Capacity and Date of Commissioning (dd-mm-yyyy)	Unit Number	Capacity	Date of Commissioning(dd-mm-yyyy)
	142423	200	12-06-2010
	243232	100	02-07-2010
	324343	100	09-07-2010
	434343	200	18-08-2010
	542422	200	22-05-2010
Connectivity Diagram	: Yes		
Proposed Gross Generation by units proposed for Registration (kWh)	: 200 KWh		



### Declaration

I/We certify that all information furnished above is/are true to the best of my/our knowledge and belief. I/We shall abide by such terms and conditions that the Central Electricity Regulatory Commission or \_\_\_\_\_ (name of the State) Electricity Regulatory Commission may impose to participate in the Renewable Energy Certificate Mechanism from time to time.

I/We hereby also confirm that 'no' Power Purchase Agreement has been or shall be signed to sell electricity generated from the proposed renewable energy generating station at preferential tariff determined by the Appropriate Commission.

I/We hereby also confirm that the electricity generated from the proposed renewable energy generating station shall be sold either to the distribution licensee of the area in which the generating station is located at a price not exceeding the pooled cost of power purchase of such distribution licensee or to any other licensee or to an open access consumer at a mutually agreed price, or through power exchange.

Signature of the applicant  
(Seal of the Company)

Date :  
Place :

I read and agree with Declaration above.

f n z 9

I read and agree with Declaration above.

Submit

<a href="#">Home</a>	<a href="#">Accreditation Details</a>	<a href="#">Registration Details</a>	<a href="#">Apply for Issuance</a>	<a href="#">MIS Report</a>	<a href="#">Update Profile</a>	<a href="#">Change Password</a>	
----------------------	---------------------------------------	--------------------------------------	------------------------------------	----------------------------	--------------------------------	---------------------------------	--

### Company Details

Address	: One Earth, Opp. Magarpatta City, Hadapsar Pune 411 0028 .India.
Contact No.	: +91-20-4012 2000
Fax No.	: +91-20-4012 2100 / 4012 2200
Email	: suzloncorpcomm@suzlon.com

### Plant Details

Location	: Bhuj
Established	: 2006
Products	: Rotor Blades
Capacity	: 1000 MW

<a href="#">Accreditation No.</a>	<a href="#">Accreditation Date</a>	<a href="#">Status</a>	<a href="#">Registration Application Date</a>	<a href="#">Days Remained</a>
ACCR-MH-XX477	02-03-2010	Accredited	12-03-2010	15 days

# Registration (Role: Central Agency)

## Registration (Role: Central Agency)

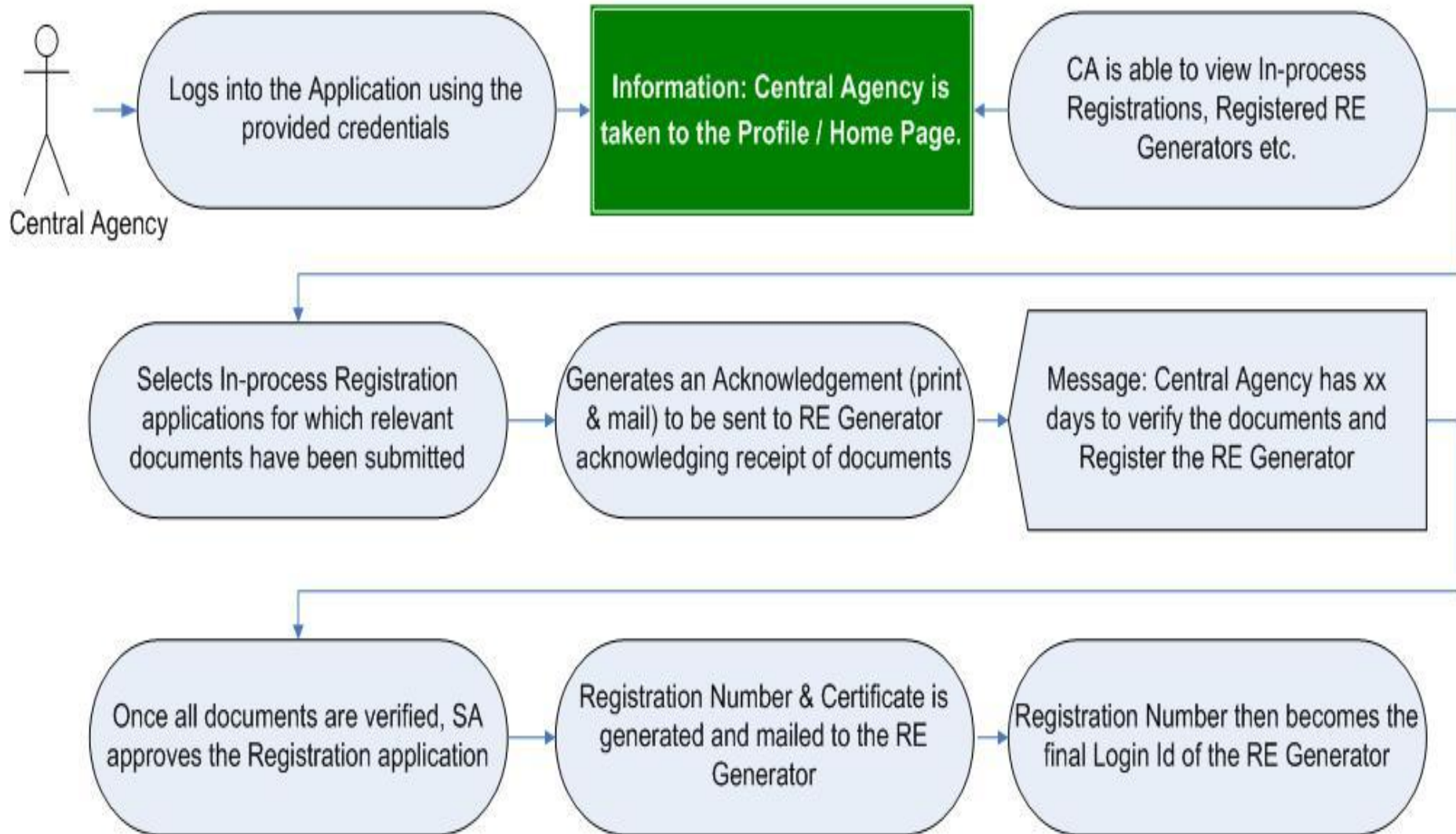



### Central Agency Details

Central Agency Name	: NLDC [National Load Dispatch Center]
Address	: New Delhi - 110023.
Contact No.	: 011-26615354
Fax No.	: 011-26615031
Email	: admin@nlcd.in

### Latest Registration in-process

Application No.	Applicant Name	Application Date	Expiry Date
AP-ACCR-XX06	<a href="#">Tulaja Bhawani wind farm</a>	12-03-2010	28-03-2010
AP-ACCR-XX64	<a href="#">Meru Energy PVT LTD</a>	10-03-2010	05-04-2010
AP-ACCR-XX078	<a href="#">Suzlon Energy PVT LTD</a>	01-03-2010	25-03-2010
AP-ACCR-XX34	<a href="#">Suvirna Vidut Mandal</a>	21-02-2010	18-03-2010
AP-ACCR-XX67	<a href="#">Amrom Energy Co-operation</a>	13-02-2010	03-03-2010

### Latest Activities from Central Agency

Actions	Action Date
Received hard copies of documents from Tulaja Bhawani wind farm.	19-03-2010 17:15
Received hard copies of documents from Suzlon Energy PVT LTD.	15-03-2010 13:43
Registered Relion Energy PVT LTD.	09-03-2010 10:43
Amrom Energy Co-operation has been Registered by Central Agency.	22-02-2010 11:43
Rejected Nion Powers due to insufficient documents.	19-02-2010 12:23

### Application Submitted [But Document not yet submitted]

Application No.	Applicant Name	Application Date	Expiry Date
AP-ACCR-XX34	<a href="#">Suvirna Vidut Mandal</a>	21-02-2010	18-03-2010
AP-ACCR-XX67	<a href="#">Amrom Energy Co-operation</a>	13-02-2010	03-03-2010

Name of the Bank	:	HDFC Bank
Bank Draft Number/ECS Reference Number	:	654387
Date of Transaction	:	23/09/2010
Amount Paid	:	4500

#### Encloser

Name of the Bank	:	HDFC
------------------	---	------

#### Declaration

### Declaration

I/We certify that all information furnished above is/are true to the best of my/our knowledge and belief. I/We shall abide by such terms and conditions that the Central Electricity Regulatory Commission or Maharashtra Electricity Regulatory Commission may impose to participate in the Renewable Energy Certificate Mechanism from time to time.

I/We hereby also confirm that 'no' Power Purchase Agreement has been or shall be signed to sell electricity generated from the proposed renewable energy generating station at preferential tariff determined by the Appropriate Commission.

I/We hereby also confirm that the electricity generated from the proposed renewable energy generating station shall be sold either to the distribution licensee of the area in which the generating station is located at a price not exceeding the pooled cost of power purchase of such distribution licensee or to any other licensee or to an open access consumer at a mutually agreed price, or through power exchange.

Signature of the applicant  
(Seal of the Company)

Date : 18/03/2010  
Place : Delhi

I read and agree with Declaration above.

Comments / Reasons

I have verified all the details and accredit this RE Generator.

Approve

Reject

## REGISTRATION CERTIFICATE

---

This is to certify that \_\_\_\_\_ (Name of the Applicant) having/proposing to install it's RE generating station at \_\_\_\_\_ (Proposed Location, Physical Address) with Capacity \_\_\_MW, utilising \_\_\_\_\_ (Name of the RE Resource) has been granted Accreditation for its said RE Generating Station with effect from \_\_\_\_\_.

This accreditation is granted subject to fulfilling the Rules, Regulations and Procedures specified by the Central Agency from time to time. The validity of this certificate is mandated through ongoing surveillance.

Issue Date	Expiration Date	Certificate Number
29-03-2010	29-03-2011	R-MHWD3333290310

Authorised Signatory of the Central Agency

(Address of the Central Agency)

# Issuance of REC (Role: RE Generator)

## Issuance of REC (Role: RE Generator)

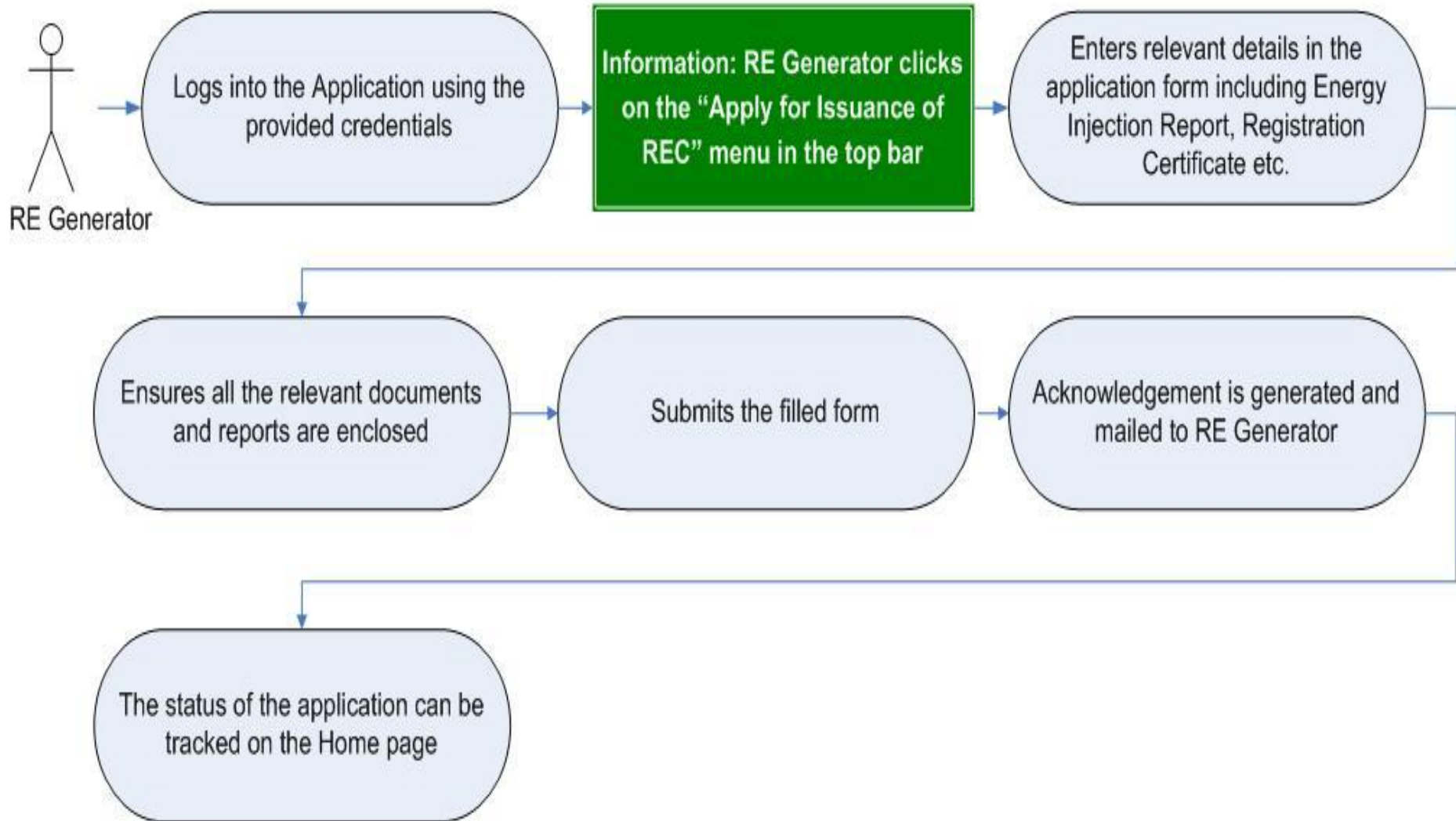



Search

- Home
- Accreditation Details
- Registration Details
- Apply for Issuance of REC
- MIS Report
- Update Profile
- Change Password

Energy Injection Report No:

Date of Energy Injection Report:

Registration Number of the Applicant:	<input type="text"/>
Name of the Applicant:	<input type="text"/>
Period of Energy Injection:	From: <input type="text"/> To: <input type="text"/>
Quantity of Energy Injection (kWh):	<input type="text"/>
Name of the concerned Licensee:	<input type="text"/>

Meter No	Current Meter Reading (kWh)		Previous Meter Reading (kWh)		Energy Injection (kWh)
	Date	Reading	Date	Reading	
1	<input type="text"/>	<input type="text"/>	<input type="text"/>	<input type="text"/>	<input type="text"/>
2	<input type="text"/>	<input type="text"/>	<input type="text"/>	<input type="text"/>	<input type="text"/>
3	<input type="text"/>	<input type="text"/>	<input type="text"/>	<input type="text"/>	<input type="text"/>

Add Injection

# Issuance of REC (Role: Central Agency)

## Issuance of REC (Role: Central Agency)

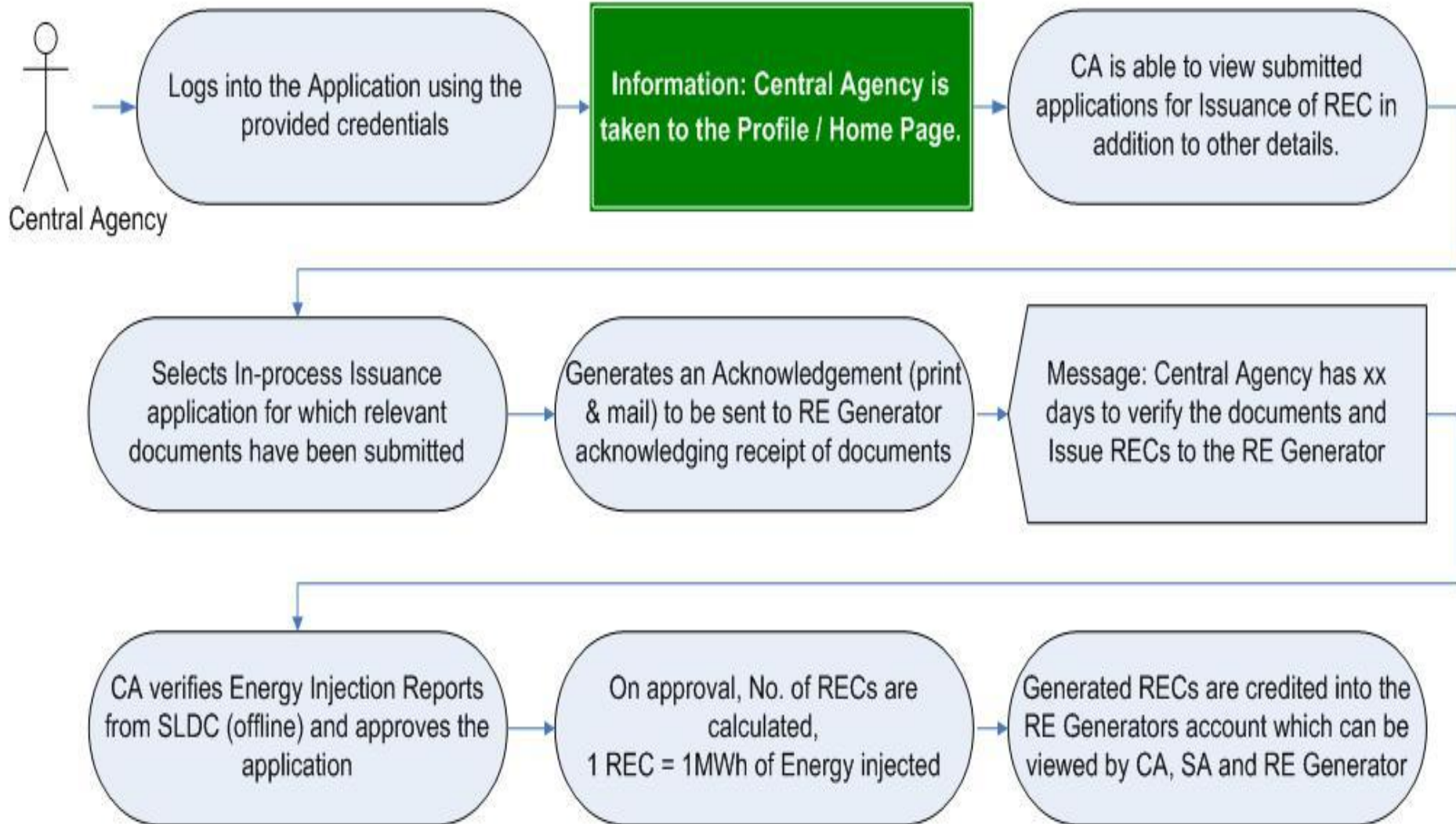

# Reports – RE Generator – Energy Injection Report



RENEWABLE ENERGY CERTIFICATE REGISTRY OF INDIA

Search

- Home
- Accreditation Details
- Registration Details
- Apply for Issuance
- Report
- Update Profile
- Change Password

RE Generator Name:	Suzlon Energy PVT. LTD	Renewable Energy Source:	Solar
Report Name:	List of RECs Rejected	Report On:	06/June/2010

Sr. No	Month	Energy Injection Period	Export to Grid(MWH)	Import From Grid(MWH)	Net Energy Injected(MWH)
1	Jan-2010	01-Jan-2010 to 31-Jan-2010	2.850	1.850	1.850
2	Feb-2010	01-Feb-2010 to 28-Feb-2010	2.850	1.850	1.850
1	March-2010	01-Mar-2010 to 31-Mar-2010	2.850	1.850	1.850
2	April-2010	01-April-2010 to 30-April-2010	2.850	1.850	1.850
3	May-2010	01-May-2010 to 31-May-2010	0.880	0.680	0.200

© REC 2010

# Reports – RE Generator – Issued RECs



RENEWABLE ENERGY CERTIFICATE REGISTRY OF INDIA

Search

Home

Accreditation Details

Registration Details

Apply for Issuance

Report

Update Profile

Change Password

RE Generator Name:	Suzlon Energy PVT. LTD	Renewable Energy Source:	Solar
Report Name:	List of RECs Issued By RE Generator	Report On:	17/Mar/2010

Sr. No	Date of Issue	Date of Expiry	REC Code	Status	Date of redemption
1	01-April-2010	01-April-2011	MHWD0310111110032010	Sold	08-April-2010
2	01-April-2010	01-April-2011	MHWD0310111110032010	Sold	08-April-2010
3	01-April-2010	01-April-2011	MHWD0310111110032010	Valid	
4	01-April-2010	01-April-2011	MHWD0310111110032010	Sold	08-April-2010
5	01-April-2010	01-April-2011	MHWD0310111110032010	Sold	08-April-2010
6	01-April-2010	01-April-2011	MHWD0310111110032010	Sold	08-April-2010
7	01-April-2010	01-April-2011	MHWD0310111110032010	Valid	
8	01-April-2010	01-April-2011	MHWD0310111110032010	Sold	08-April-2010
9	01-April-2010	01-April-2011	MHWD0310111110032010	Sold	08-April-2010
10	01-April-2010	01-April-2011	MHWD0310111110032010	Sold	08-April-2010
11	01-April-2010	01-April-2011	MHWD0310111110032010	Valid	
12	01-April-2010	01-April-2011	MHWD0310111110032010	Sold	08-April-2010
13	01-April-2010	01-April-2011	MHWD0310111110032010	Sold	08-April-2010
14	01-April-2010	01-April-2011	MHWD0310111110032010	Sold	08-April-2010
15	01-April-2010	01-April-2011	MHWD0310111110032010	Valid	
16	01-April-2010	01-April-2011	MHWD0310111110032010	Sold	08-April-2010
17	01-April-2010	01-April-2011	MHWD0310111110032010	Sold	08-April-2010
18	01-April-2010	01-April-2011	MHWD0310111110032010	Sold	08-April-2010
19	01-April-2010	01-April-2011	MHWD0310111110032010	Valid	
20	01-April-2010	01-April-2011	MHWD0310111110032010	Sold	08-April-2010

# Reports – State Agency – Accredited RE Generators



RENEWABLE ENERGY CERTIFICATE REGISTRY OF INDIA

Search

Home

In-process Accreditations

Accredited RE Generators

Registered RE Generators

Rejected Accreditations

Reports

## Accredited Regenerator

S.No	RE Generator Name	Source	Accredited On	Expiry
1.	Azlon Energy Ltd.	Non-Solar	03/03/2010	02/03/2010
2.	RRB Energy Ltd	Non-Solar	11/03/2010	10/03/2015
3.	NEPC India Limited	Solar	25/02/2010	24/02/2015

© REC 2010

# Reports – State Agency – Entity-wise Inventory Report



RENEWABLE ENERGY CERTIFICATE REGISTRY OF INDIA

Search

Home	In-process Accreditations	Accredited RE Generators	Registered RE Generators	Rejected Accreditations	Reports
------	---------------------------	--------------------------	--------------------------	-------------------------	---------

## Inventory Report

S.No	RE Generator Name	Source	Accreditation ID-Expiry	Registration ID - Expiry	No.Of REC Issued (YTD)	No.Of REC Redeemed (YTD)
1.	Suzlon Energy Ltd.	Non-Solar	A-MH-WD-100310-1/10/03/2015	R-MH-WD-080310-1/10/09/2015	5	2
2.	RRB Energy Ltd	Non-Solar	A-MH-WD-100310-1/10/03/2015	R-MH-WD-080310-1/10/09/2015	4	2
3.	NEPC India Limited	Solar	A-MH-SO-100310-1/10/03/2015	R-MH-SO-080310-1/10/09/2015	6	3

© REC 2010

# Reports – Central Agency – REC Inventory Report



RENEWABLE ENERGY CERTIFICATE REGISTRY OF INDIA

Search

Home	In-process Registration	Accredited RE Generators	Registered RE Generators	REC Inventory Status	Reports
------	-------------------------	--------------------------	--------------------------	----------------------	---------

## REC Inventory Report

S.No	State	No. Of RECs Issued (YTD)		No. Of REC Redeemed (YTD)	
		Solar	Non-Solar	Solar	Non-Solar
1.	Maharashtra	230	150	10	20
2.	Gujrat	130	50	30	12
3.	Goa	170	60	45	20

© REC 2010

# Reports – Central Agency – Registered RE Generators



RENEWABLE ENERGY CERTIFICATE REGISTRY OF INDIA

Search

Home

In-process Registration

Accredited RE Generators

Registered RE Generators

REC Inventory Status

Reports

## Registered Regenerator

S.No	RE Generator Name	State	Source	Registration ID	Registered On	Expiry
1.	Suzlon Energy Ltd.	Maharastra	Non-Solar	A-MH-WD-100310-1	03/03/2010	02/03/2010
2.	RRB Energy Ltd	Maharastra	Non-Solar	A-MH-WD-121310-2	11/03/2010	10/03/2015
3.	NEPC India Limited	Gujrat	Solar	A-MH-TD-050310-8	25/02/2010	24/02/2015
4.	RRB Energy Ltd	Goa	Non-Solar	A-MH-WD-121310-2	11/03/2010	10/03/2015
5.	Epic Energy Ltd	Rajsthan	Solar	A-MH-SO-050310-9	15/02/2010	14/02/2015

© REC 2010

---

**Thank You**

---

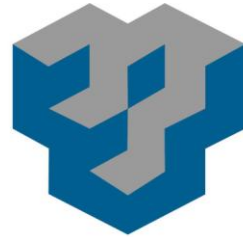

**CRISIL**  
**INFRASTRUCTURE**  
**ADVISORY**

CRISIL Risk and Infrastructure Solutions Limited  
A Subsidiary of CRISIL Limited, a Standard & Poor's company

[www.crisil.com](http://www.crisil.com)